

Front Elevation

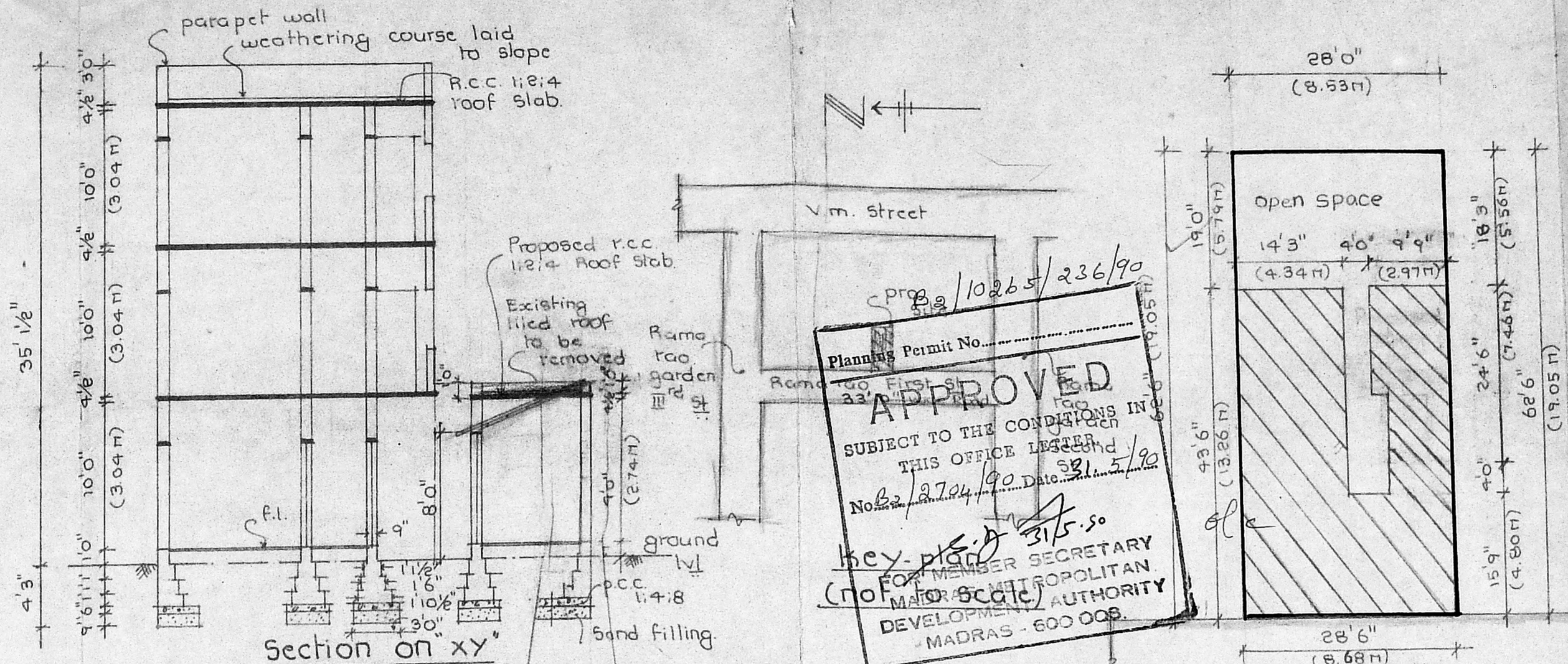

Section on XY

Planning Permit No. 22/10265/236/90
APPROVED
 SUBJECT TO THE CONDITIONS IN THIS OFFICE LETTER
 No. 22/2704/90 Date 21.5.90
 Key plan @ 3/15.50 (not to scale)
 FOR MEMBER SECRETARY
 MADRAS METROPOLITAN DEVELOPMENT AUTHORITY
 MADRAS - 600 005.

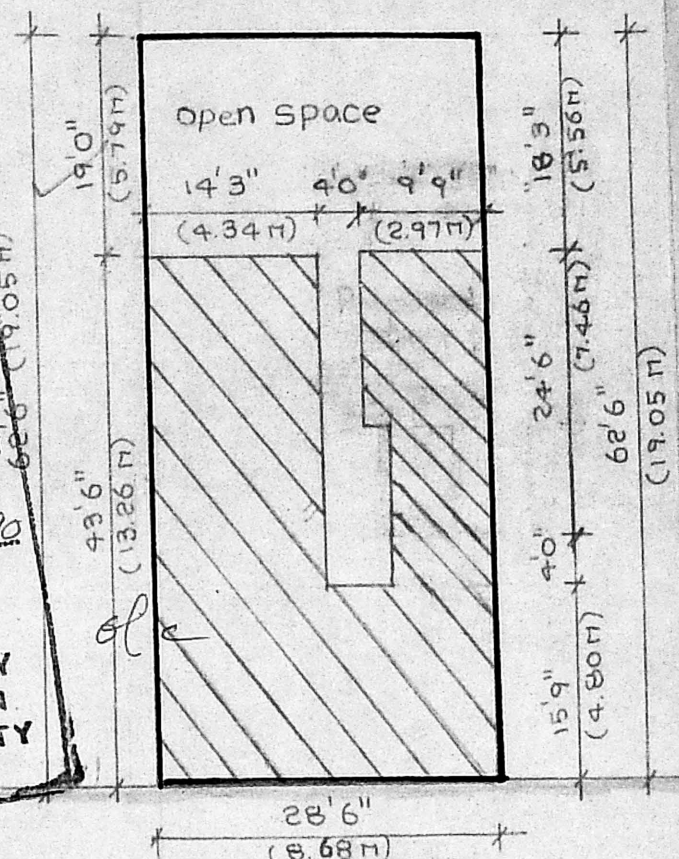

Site-plan (Scale: 1"=16'0"=1:200)

Plan showing the proposed change of roof partly to the existing building at door no 8, Rama rao garden first Street, Royapettah, Madras-14 in A.S. no 629/253 & 629/252, Block no + 11, Mylapore division, Mylapore - Triplicane taluk.

MMDA B/PP NO. 22/10265/236/90
 C.N. 2704/90 no 152
 (Scale: 1"=80"=1:100)
 Specification of 6/3
 Foundation in P.C.C. 1:4:8, Brick work in C.M. 1:6, Plastering with C.M. 1:5 R.S.S. 1:2:40
 100% slab lintels & sunshade etc.

Schedule of joinery:

D ₁	3'0" x 7'0"	door
D ₂	2'6" x 6'6"	door
W ₁	2'0" x 2'0"	window
W ₂	3'0" x 4'0"	"
W ₃	4'0" x 4'6"	"
V	2'0" x 1'6"	ventilator
J	3'0" x 4'0"	jally work.

Colour index:

proposed work	
roads	
site-boundary	
demolition	
existing	

Kanaga Bhusharam
 P. Narayanasami
 owner

P. Narayanasami
 Ph: 475389 Res
 864523 Off
 P. NARAYANASAMI,
 CONSULTING CIVIL ENGINEER
 LICENSED SURVEYOR
 CORPORATION OF MADRAS
 LICENCE NO: 21
 28, Melpadi Muthu Street
 Nungambakkam
 MADRAS - 600 034.

licensed surveyor.

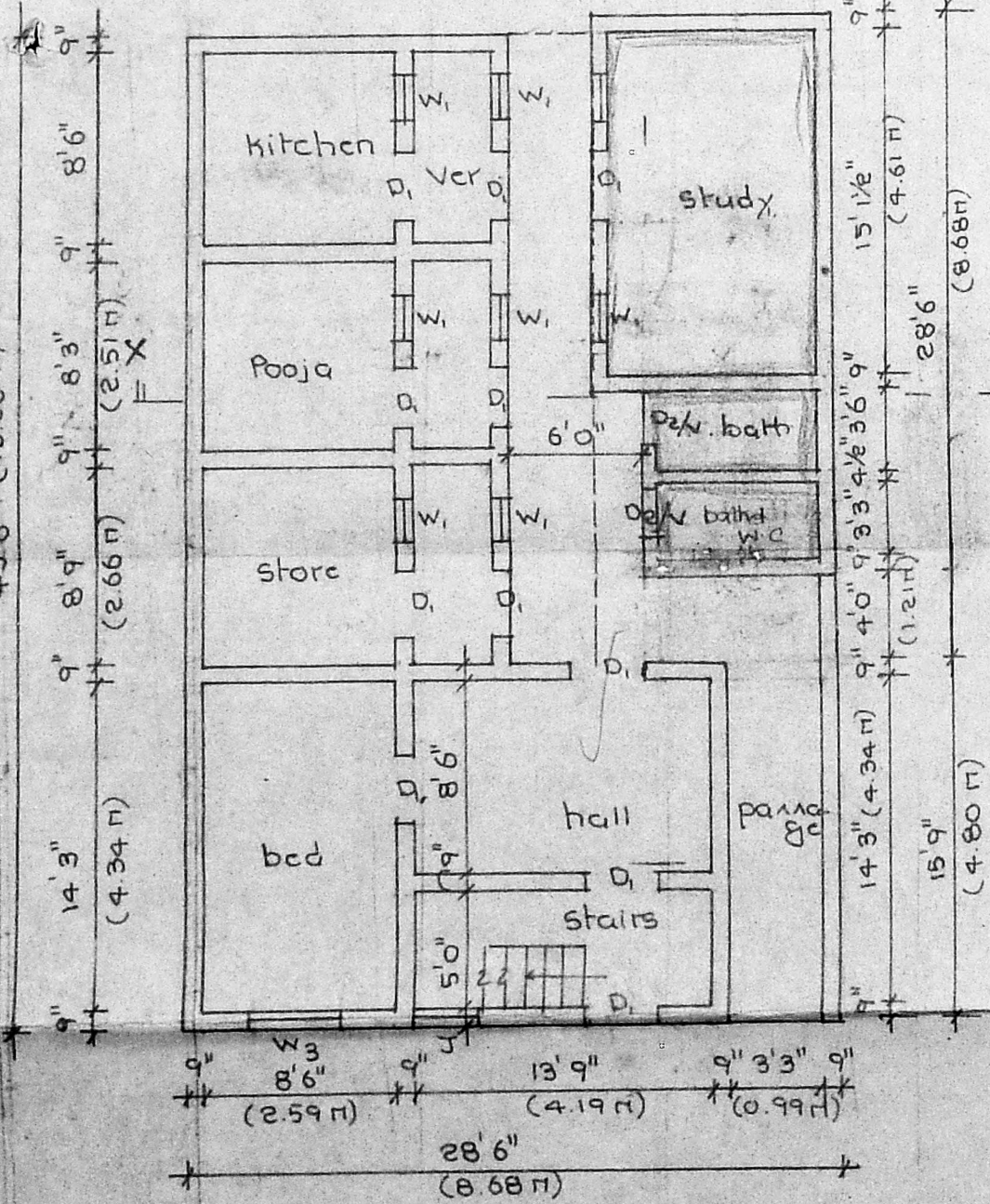
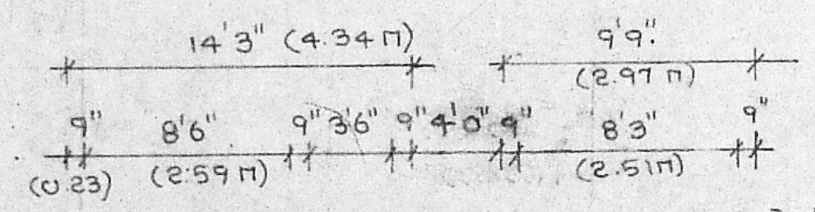

Ground floor plan

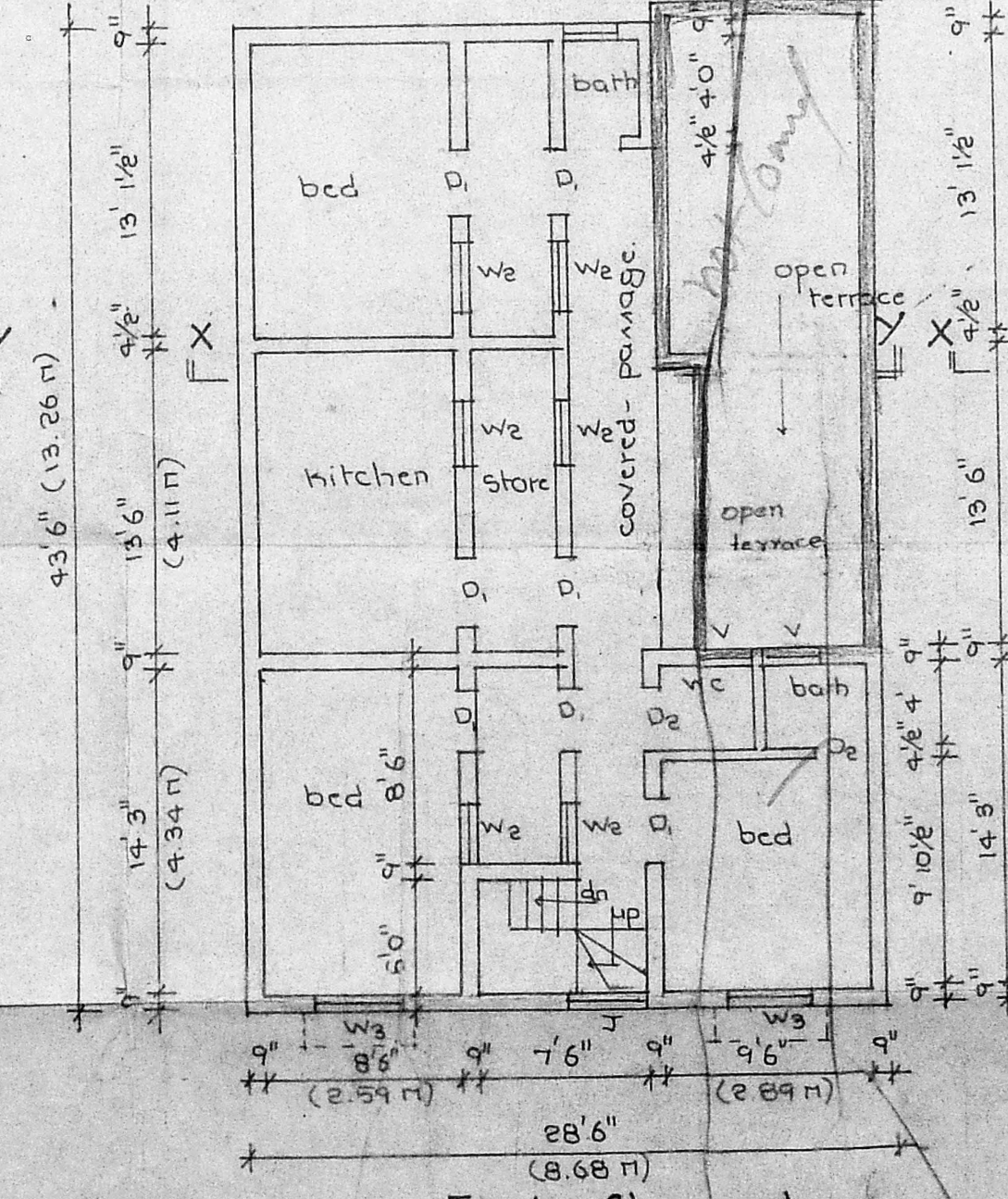
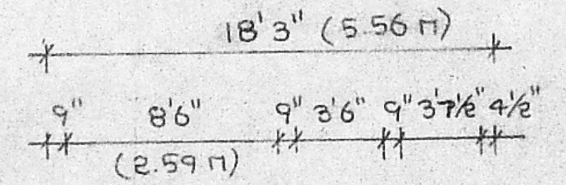

First floor plan

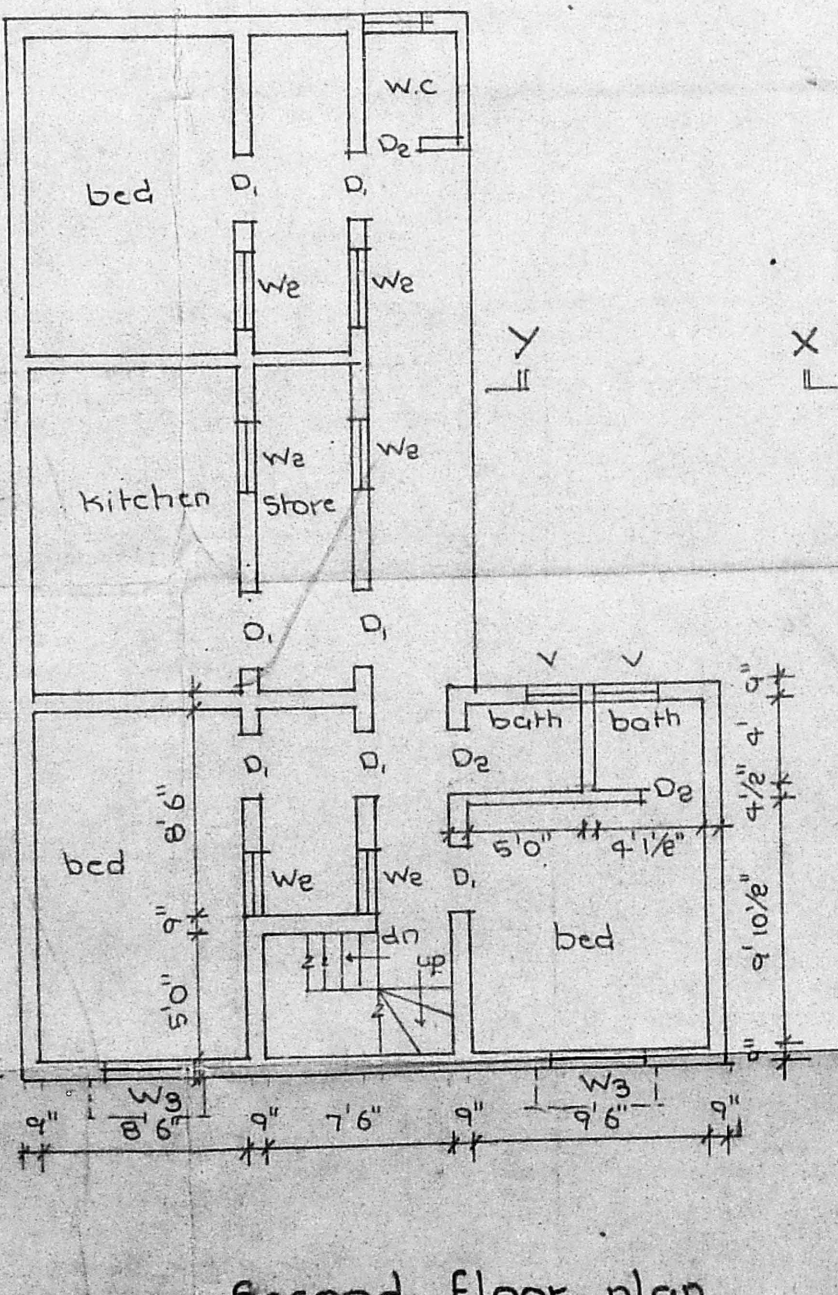
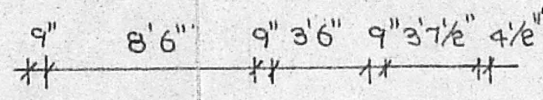

Second floor plan

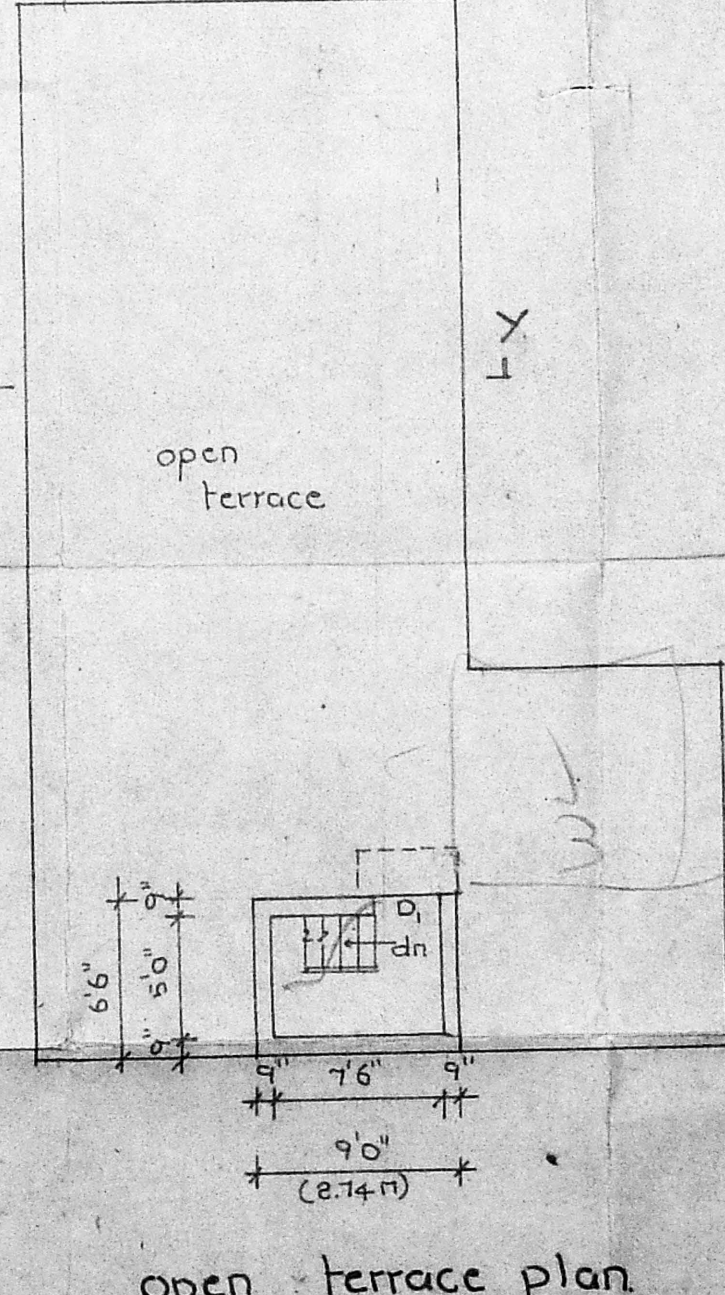

open terrace plan